VISIT…

LANZAROTE Caliente.COM

WHEN YOU LOVE SOMEONE

from HOPE FLOATS

Words and Music by BRYAN ADAMS,
MICHAEL KAMEN and GRETCHEN PETERS

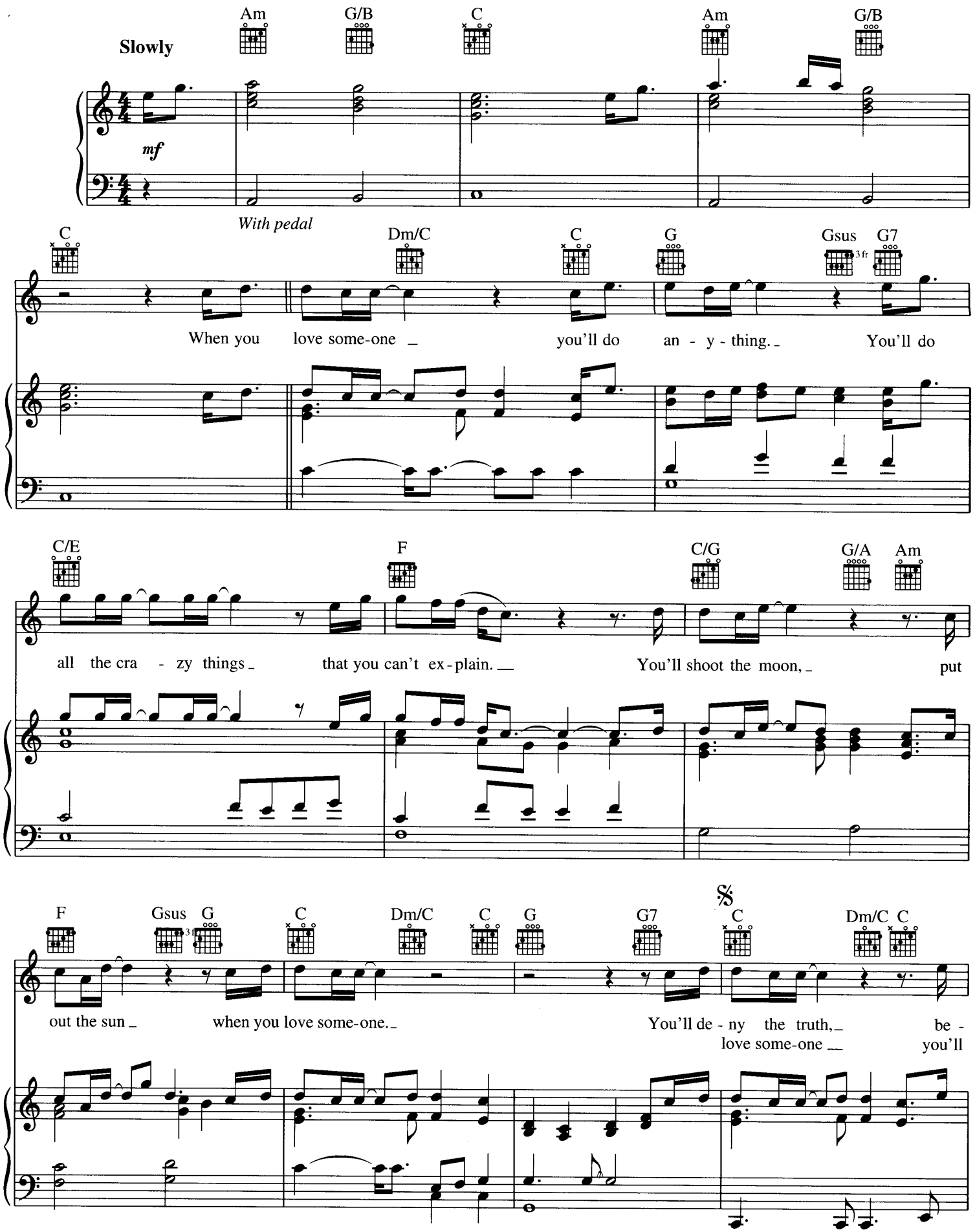

Copyright © 1997 Badams Music Ltd., Sony/ATV Songs LLC, K-Man Corp.,
Sony/ATV Tunes LLC and Purple Crayon Music
All Rights Administered by Sony/ATV Music Publishing, 8 Music Square West, Nashville, TN 37203
International Copyright Secured All Rights Reserved

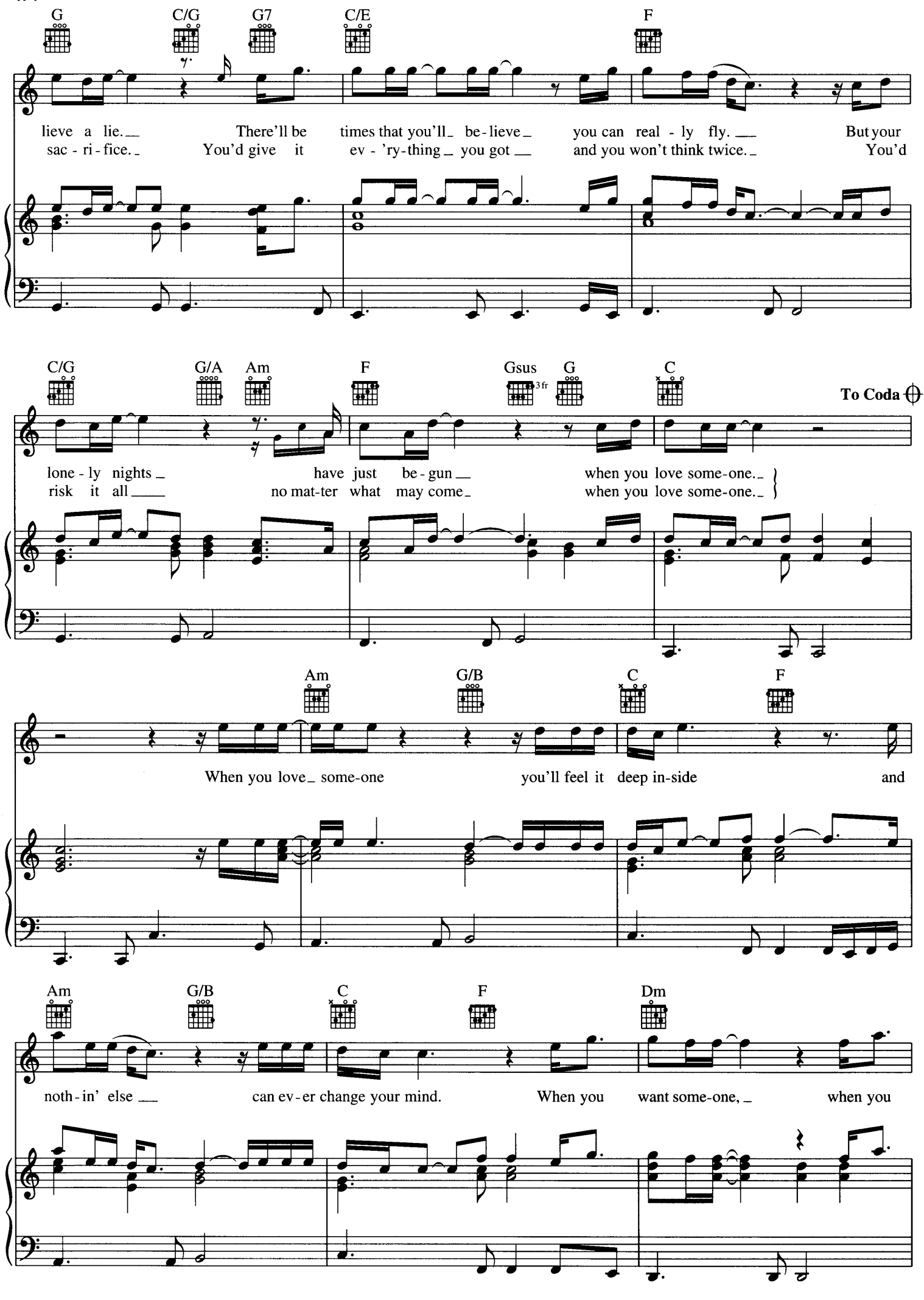
G C/G G7 C/E F
lieve a lie. There'll be times that you'll be-lieve you can real-ly fly. But your
sac-ri-fice. You'd give it ev-'ry-thing you got and you won't think twice. You'd
C/G G/A Am F Gsus G C
3fr
To Coda
lone-ly nights have just be-gun when you love some-one.
risk it all no mat-ter what may come when you love some-one.
Am G/B C F
When you love some-one you'll feel it deep in-side and
Am G/B C F Dm
noth-in' else can ev-er change your mind. When you want some-one, when you

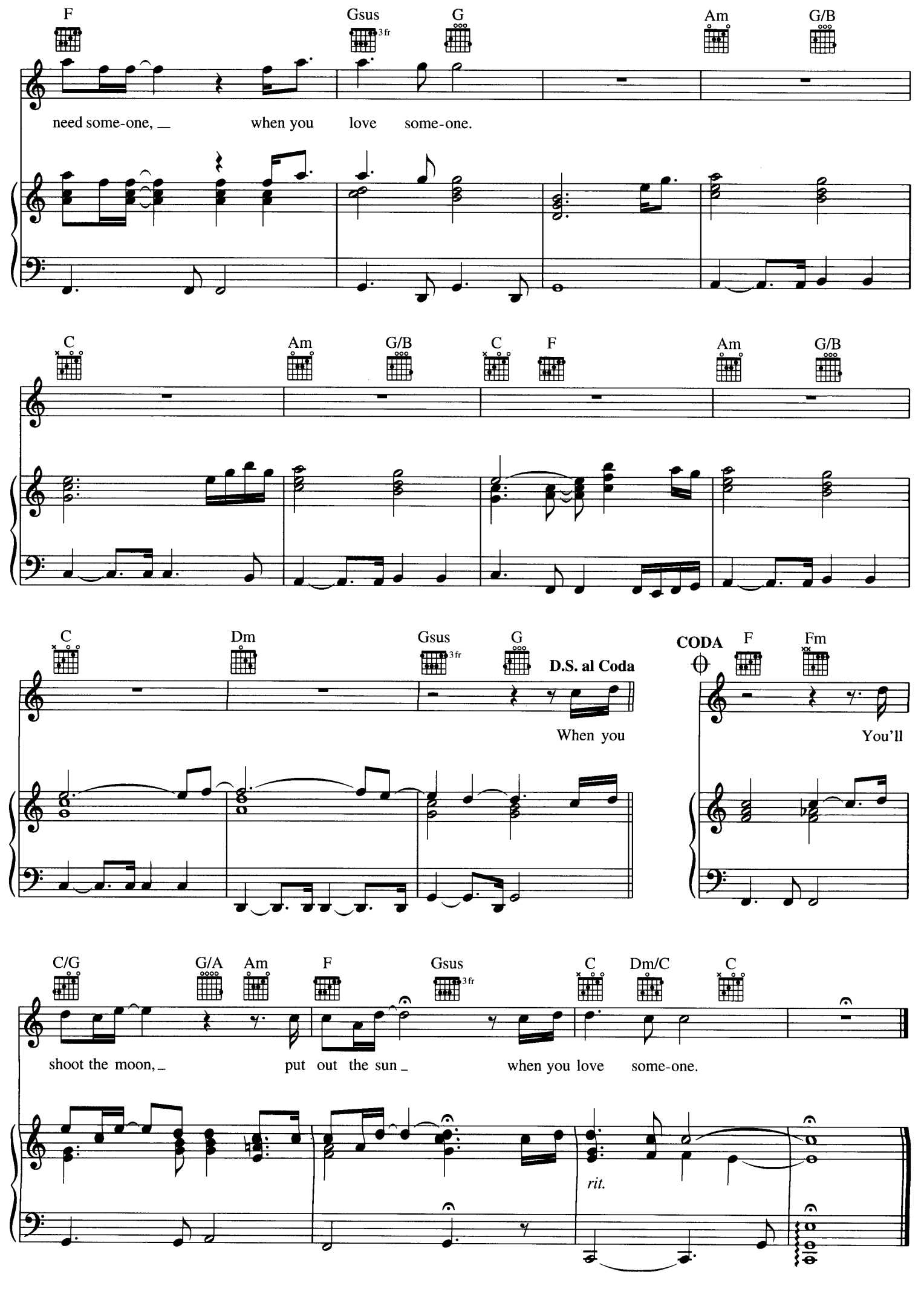
F
Gsus
3 fr
G
Am
G/B
need some-one, when you love some-one.
C
Am
G/B
C
F
Am
G/B
C
Dm
Gsus
3 fr
G
D.S. al Coda
When you
CODA
F
Fm
You'll
C/G
G/A
Am
F
Gsus
3 fr
C
Dm/C
C
shoot the moon, put out the sun when you love some-one.
rit.